

Dom^m No 998
C-181-60

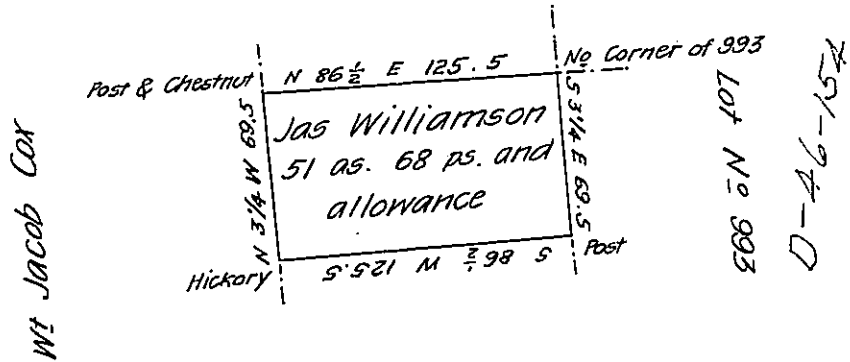

Wt Ben^m Lodge
C-114-276

The above is a draft of survey of a tract of land situate in Delaware Township in Mercer County surveyed the 14th day of September 1825 in pursuance of the actual settlement residence and improvement of James Williamson commenced at an early date and continued up to the present time; there was a family residing on it at the time of surveying bounded as above described containing fifty one acres sixty eight perches and allowance of six per cent for roads &

A. Brown D.S.

Jacob Spangler Esq^r

Mercer County

Surveyor Gen^l

IN TESTIMONY that the above is a copy of the original remaining on file in the Department of Internal Affairs of Pennsylvania, made conformably to an Act of Assembly approved the 16th day of February, 1833, I have hereunto set my Hand and caused the Seal of said Department to be affixed at Harrisburg, this twenty first day of August 1907

Henry Hoecke
Secretary of Internal Affairs.